"Vals on BACH"

Marco GIANNONI
Copyright © 2005 by Marco Giannoni
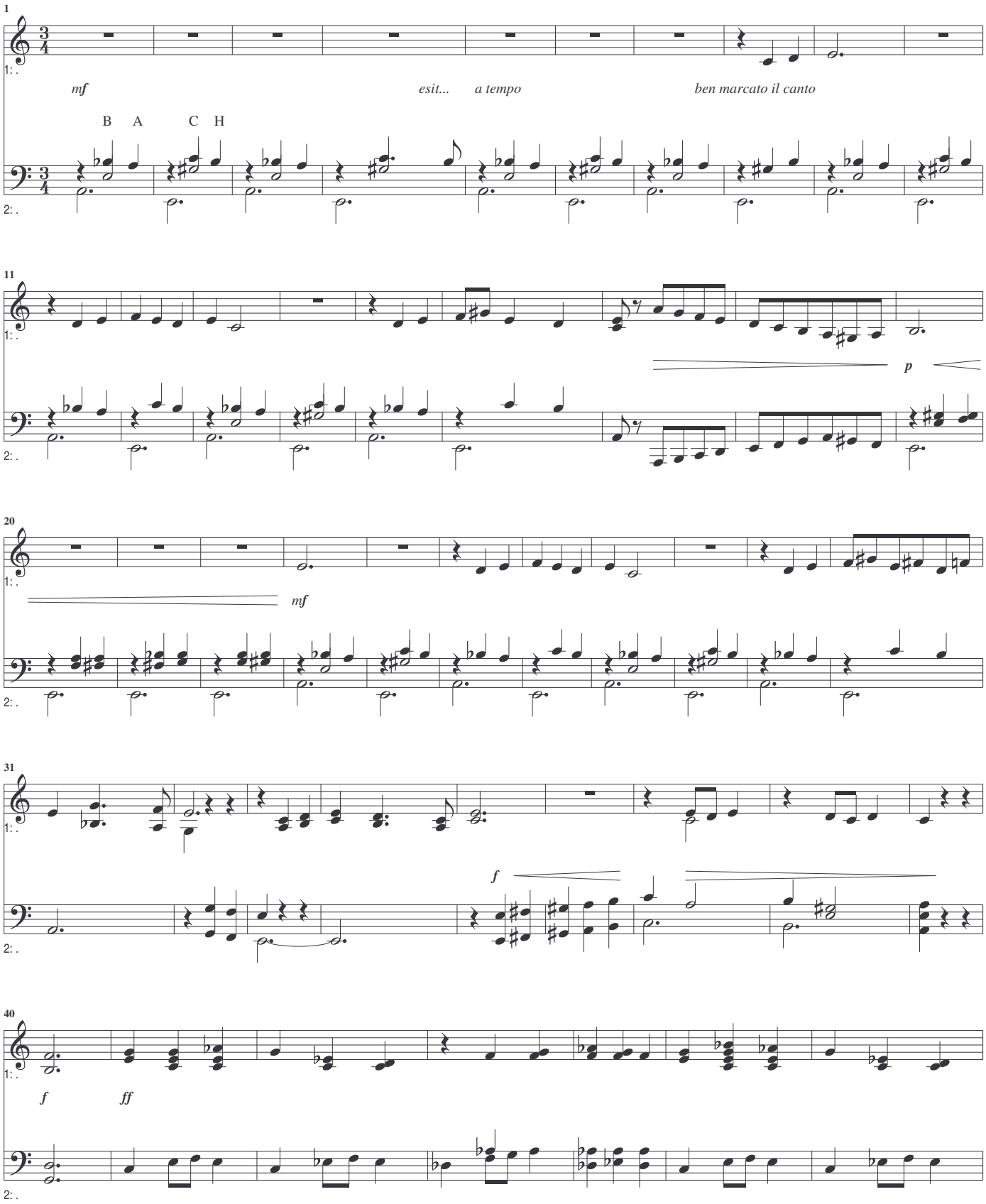
Allegro molto (= 156)